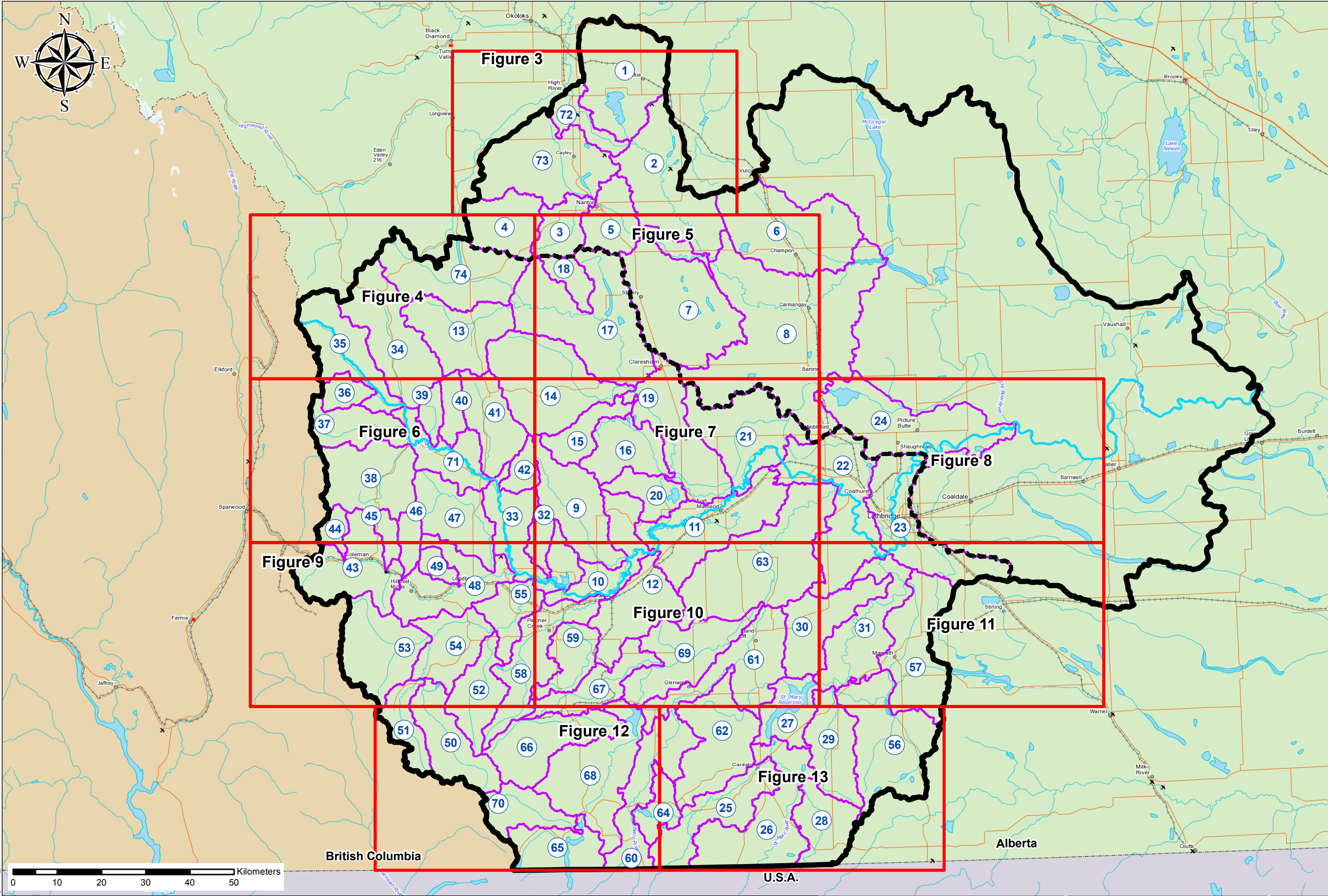

figure1_index_jurisd.mxd / 3/23/2018 / 12:00:33 PM



Sub-basin ID	NAME
1	FRANK LAKE
2	LITTLE BOW RIVER ABOVE MOSQUITO CREEK
3	NANTON CREEK
4	UPPER MOSQUITO CREEK
5	LOWER MOSQUITO CREEK
6	UNNAMED ABOVE TRAVERS RESERVOIR
7	CLEAR LAKE
8	LITTLE BOW RIVER ABOVE TRAVERS RESERVOIR
9	BEAVER CREEK
10	UPPER OLDMAN BELOW OLDMAN RESERVOIR
11	MIDDLE OLDMAN BELOW OLDMAN RESERVOIR
12	CROWLODGE CREEK
13	SOUTH WILLOW CREEK
14	TROUT CREEK
15	MEADOW CREEK
16	KYISKAP CREEK
17	MIDDLE WILLOW CREEK
18	OXLEY CREEK
19	LOWER WILLOW CREEK
20	MUD LAKE
21	LETHBRIDGE NORTHERN HEADWORKS
22	PARK LAKE - OLDMAN RIVER
23	HENDERSON LAKE - OLDMAN RIVER
24	KEHO LAKE - OLDMAN RIVER
25	LEE CREEK
26	UPPER ST. MARY RIVER
27	ST. MARY RESERVOIR
28	ROLPH CREEK
29	PINEPOUND CREEK
30	UNNAMED - ST. MARY RIVER
31	LOWER ST. MARY RIVER
32	TENNESSEE CREEK
33	LOWER OLDMAN RIVER ABOVE RESERVOIR
34	LIVINGSTONE RIVER
35	UPPER OLDMAN RIVER ABOVE RESERVOIR
36	HIDDEN CREEK
37	DUTCH CREEK
38	RACEHORSE CREEK
39	CAMP CREEK
40	BOB CREEK
41	CALLUM CREEK
42	HEATH CREEK
43	UPPER CROWSNEST RIVER
44	ALLISON CREEK
45	BLAIRMORE CREEK
46	GOLD CREEK
47	TODD CREEK
48	LOWER CROWSNEST RIVER
49	ROCK CREEK
50	UPPER CASTLE RIVER
51	WEST CASTLE RIVER
52	MILL CREEK
53	CARBONDALE RIVER
54	MIDDLE CASTLE RIVER
55	LOWER CASTLE RIVER
56	UPPER POTHOLE CREEK
57	LOWER POTHOLE CREEK
58	PINCHER CREEK
59	INDIANFARM CREEK
60	UPPER BELLY RIVER
61	MIDDLE BELLY RIVER
62	LAYTON CREEK
63	LOWER BELLY RIVER
64	MIAMI CREEK
65	UPPER WATERTON RIVER
66	DRYWOOD CREEK
67	FOOTHILL CREEK
68	MIDDLE WATERTON RIVER
69	LOWER WATERTON RIVER
70	BLAKISTON CREEK
71	MIDDLE OLDMAN RIVER ABOVE RESERVOIR
72	UPPER LITTLE BOW RIVER
73	MIDDLE MOSQUITO CREEK
74	UPPER WILLOW CREEK

figure2_indx.mxd / 3/23/2018 / 12:02:50 PM



SALTS
southern alberta
land trust society



Oldman River Watershed



Watershed boundary
(above Lethbridge)



Hydrological Unit Code
(HUC) 10 sub-basin

PROJECT NO.: 2017-8110

DATE: March 2018

DRAWN BY: BdJ

**FIGURE 2: OLDMAN RIVER WATERSHED
- INDEX MAP WITH SUB-BASINS**

Southern Alberta Land Trust Society

Oldman Watershed Priority Mapping

Layers may be turned off to facilitate viewing of certain areas.
Refer to your software "Help" for more information.

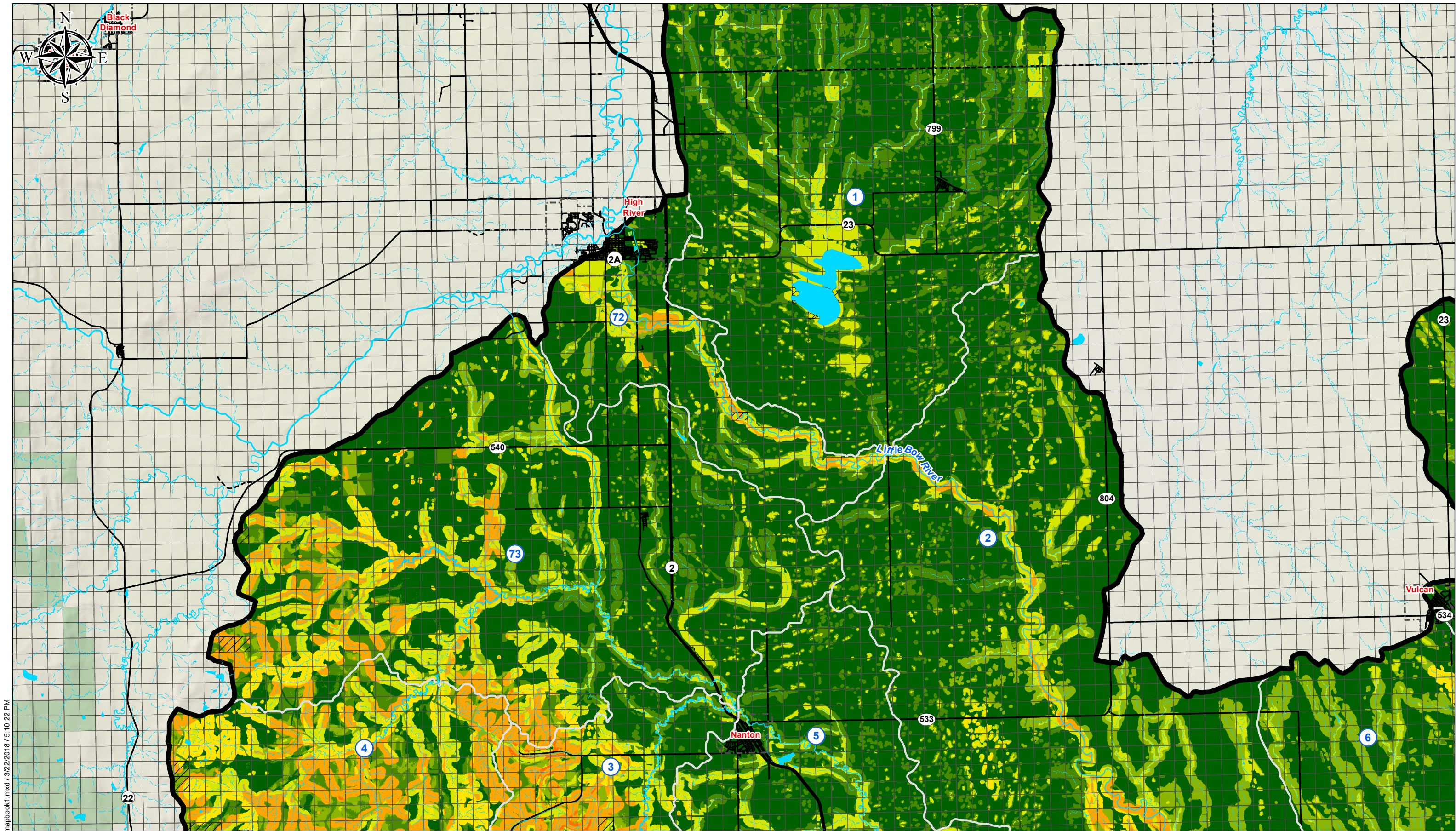

mapbook1.mxd / 3/22/2018 / 5:10:22 PM



- | | | | |
|--|-------------------------|------------------------------|---|
| Oldman River Watershed | Grazing Leases | Road - 2 lane gravel | 5 |
| Hydrological Unit Code (HUC) 10 sub-basin boundary | Major Roads | Priority Rating Score | 6 |
| City / Town | Highway - divided | 2 | 7 |
| Quarter Sections | Road - 2 lane undivided | 3 | 8 |
| | Road - 1 lane undivided | 4 | |



PROJECT NO.: 2017-8110
DATE: March 2018
DRAWN BY: BdJ

Kilometers
0 1 2 3 4 5

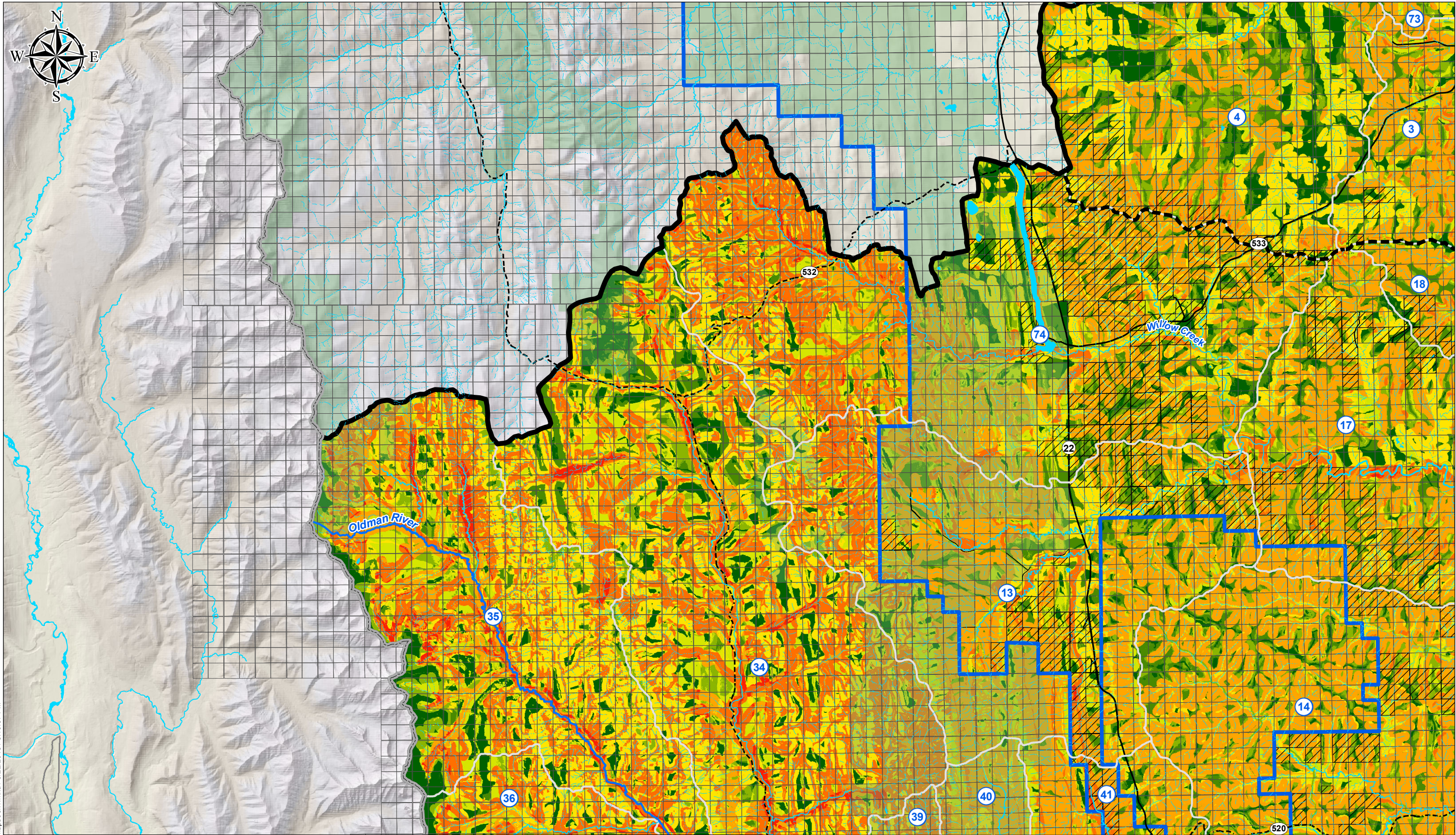
FIGURE 3: RISK RATING SCORES - DETAILED
Southern Alberta Land Trust Society
Oldman Watershed Priority Mapping



mapbook1.mxd / 3/22/2018 / 5:10:37 PM



Oldman River Watershed

- Watershed boundary (above Lethbridge)
- Hydrological Unit Code (HUC) 10 sub-basin boundary
- Quarter Sections

Parks / Ecological Reserves

- Green zone boundary
- Grazing Leases
- Provincial / International Boundary

Major Roads

- Road - 2 lane undivided
- Road - 1 lane undivided
- Road - 2 lane gravel

Priority Rating Score

1	5
2	6
3	7
4	8

PROJECT NO.: 2017-8110
DATE: March 2018
DRAWN BY: BdJ

0 1 2 3 4 5 Kilometers

FIGURE 4: RISK RATING SCORES - DETAILED

Southern Alberta Land Trust Society
Oldman Watershed Priority Mapping

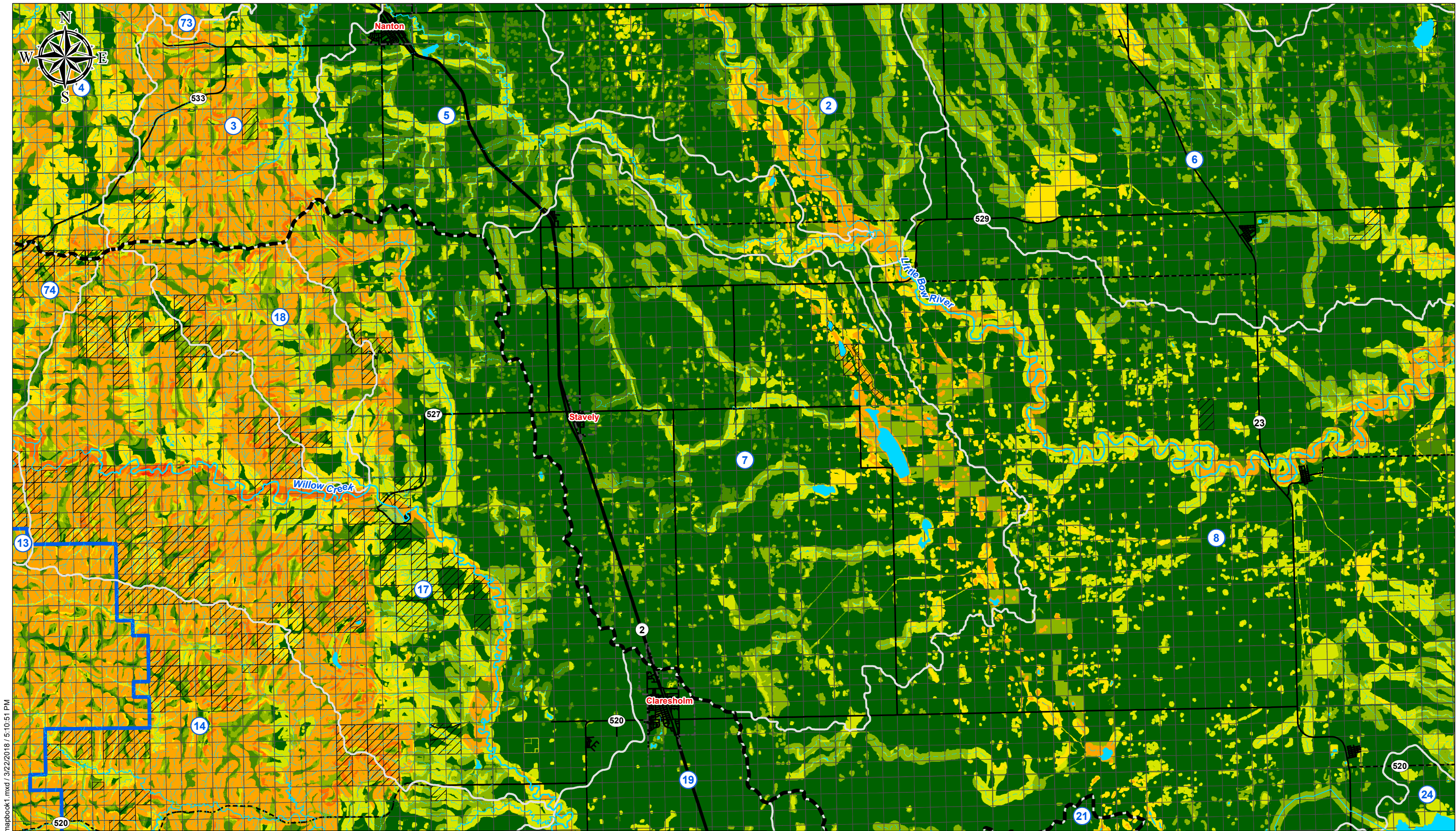





mapbook1.mxd / 3/22/2018 / 5:10:51 PM



SALTS
southern alberta
land trust society



Associated
Environmental

 Oldman River Watershed	 Parks / Ecological Reserves	 Road - 2 lane undivided	 3
 Watershed boundary (above Lethbridge)	 Green zone boundary	 Road - 1 lane undivided	 4
 Hydrological Unit Code (HUC) 10 sub-basin boundary	 Grazing Leases	 Road - 2 lane gravel	 5
 City / Town	Major Roads	 Highway - divided	 6
 Quarter Sections	 Highway - 4 lane undivided	 1	 7
		 2	 8

PROJECT NO.: 2017-8110
DATE: March 2018
DRAWN BY: BdJ



 Kilometers
0 1 2 3 4 5

FIGURE 5: RISK RATING SCORES - DETAILED
Southern Alberta Land Trust Society
Oldman Watershed Priority Mapping



mapbook1.mxd / 3/22/2018 / 5:11:06 PM

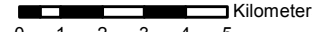
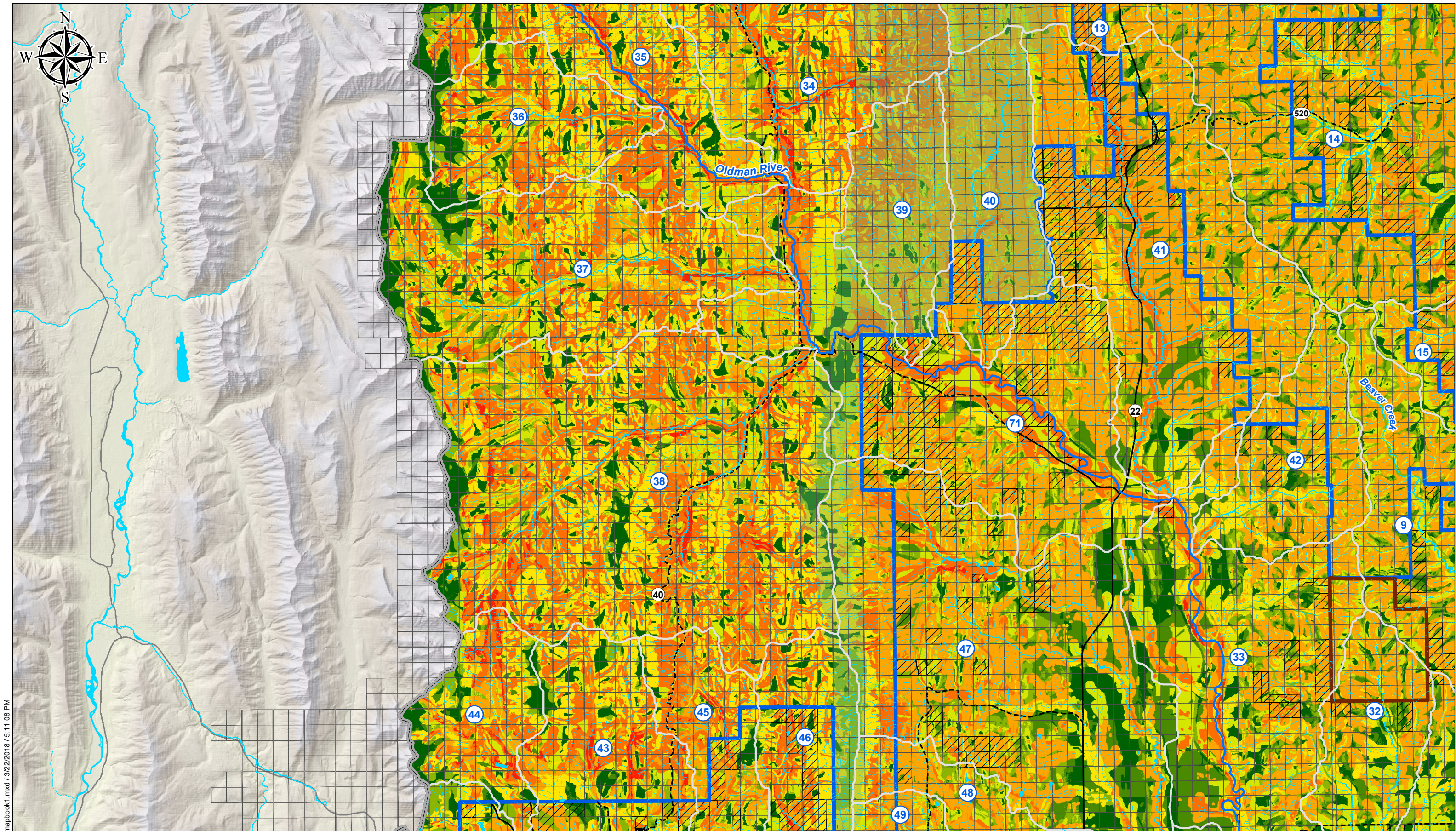

SALTS
southern alberta
land trust society

	Oldman River Watershed		First Nations Lands	Major Roads Road - 2 lane undivided Road - 2 lane gravel	Priority Rating Score 1 2 3	4 5 6 7	8
	Hydrological Unit Code (HUC) 10 sub-basin boundary		Green zone boundary				
	Quarter Sections		Grazing Leases				
	Parks / Ecological Reserves		Provincial / International Boundary				

PROJECT NO.: 2017-8110
 DATE: March 2018
 DRAWN BY: BdJ

FIGURE 6: RISK RATING SCORES - DETAILED
 Southern Alberta Land Trust Society
 Oldman Watershed Priority Mapping

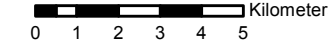

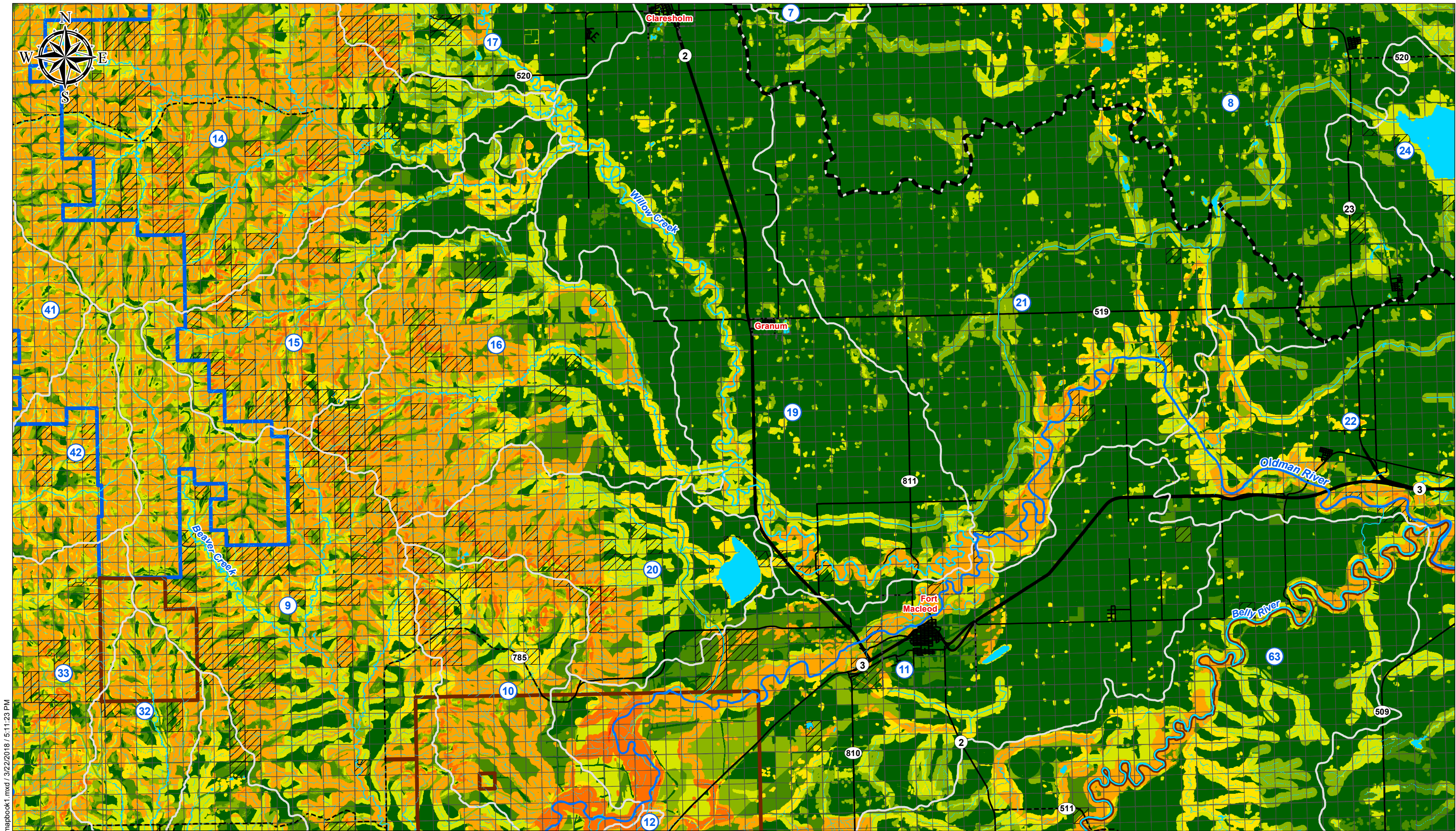

mapbook1.mxd / 3/22/2018 / 5:11:23 PM





Oldman River Watershed



Watershed boundary (above Lethbridge)



Hydrological Unit Code (HUC) 10 sub-basin boundary



City / Town



Quarter Sections



First Nations Lands



Green zone boundary



Grazing Leases



Major Roads



Highway - divided



Highway - 4 lane undivided



Road - 2 lane undivided



Road - 1 lane undivided



Road - 2 lane gravel

Priority Rating Score

1

2

3

4

5

6

7

8

PROJECT NO.: 2017-8110

DATE: March 2018

DRAWN BY: BdJ



0 1 2 3 4 5 Kilometers

FIGURE 7: RISK RATING SCORES
- DETAILED

Southern Alberta Land Trust Society
Oldman Watershed Priority Mapping





mapbook1.mxd / 3/22/2018 / 5:11:35 PM





SALTS
southern alberta
land trust society

 Oldman River Watershed

 Watershed boundary (above Lethbridge)

 Hydrological Unit Code (HUC) 10 sub-basin boundary

 City / Town

 Quarter Sections

 Parks / Ecological Reserves

 First Nations Lands

 Grazing Leases

Major Roads

 Highway - divided

 Highway - 4 lane undivided

 Road - 2 lane undivided

 Road - 1 lane undivided

 Road - 2 lane gravel

Priority Rating Score

 2

 3

 4

 5

 6

 7

 8

PROJECT NO.: 2017-8110

DATE: March 2018

DRAWN BY: BdJ

 Kilometers
0 1 2 3 4 5

FIGURE 8: RISK RATING SCORES - DETAILED

Southern Alberta Land Trust Society

Oldman Watershed Priority Mapping



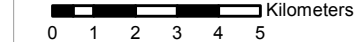
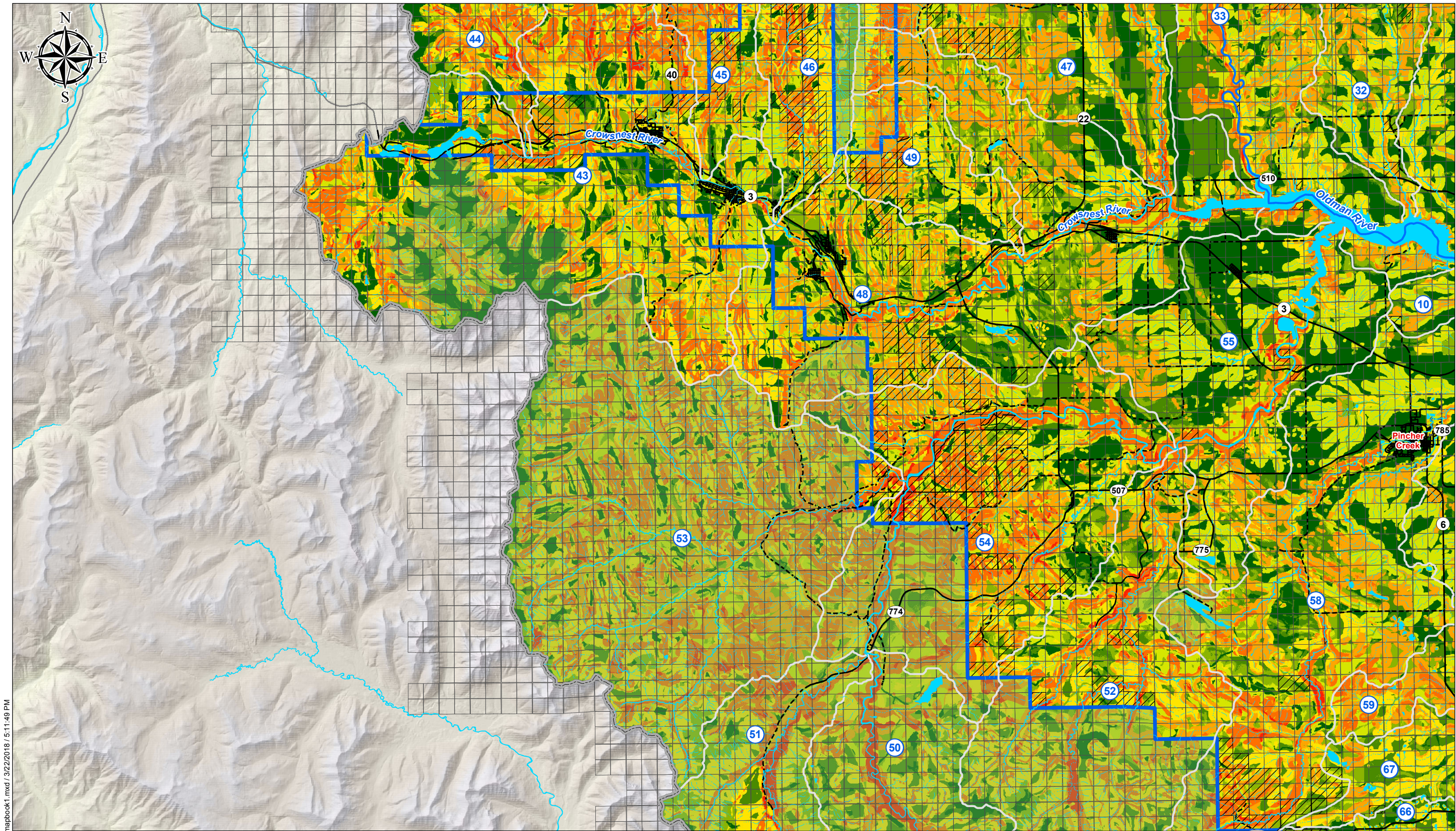

mapbook1.mxd / 3/22/2018 / 5:11:49 PM





SALTS
southern alberta
land trust society

Associated
Environmental

 Oldman River Watershed

 Hydrological Unit Code (HUC)
10 sub-basin boundary

 City / Town

 Quarter Sections

 Parks / Ecological Reserves

 Green zone boundary

 Grazing Leases

 Provincial / International
Boundary

Major Roads

 Highway - divided

 Road - 2 lane undivided

 Road - 1 lane undivided

 Road - 2 lane gravel

Priority Rating Score

 1

 2

 3

 4

 5

 6

 7

 8

PROJECT NO.: 2017-8110

DATE: March 2018

DRAWN BY: BdJ

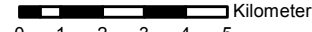
 Kilometers
0 1 2 3 4 5

**FIGURE 9: RISK RATING SCORES
- DETAILED**
Southern Alberta Land Trust Society
Oldman Watershed Priority Mapping

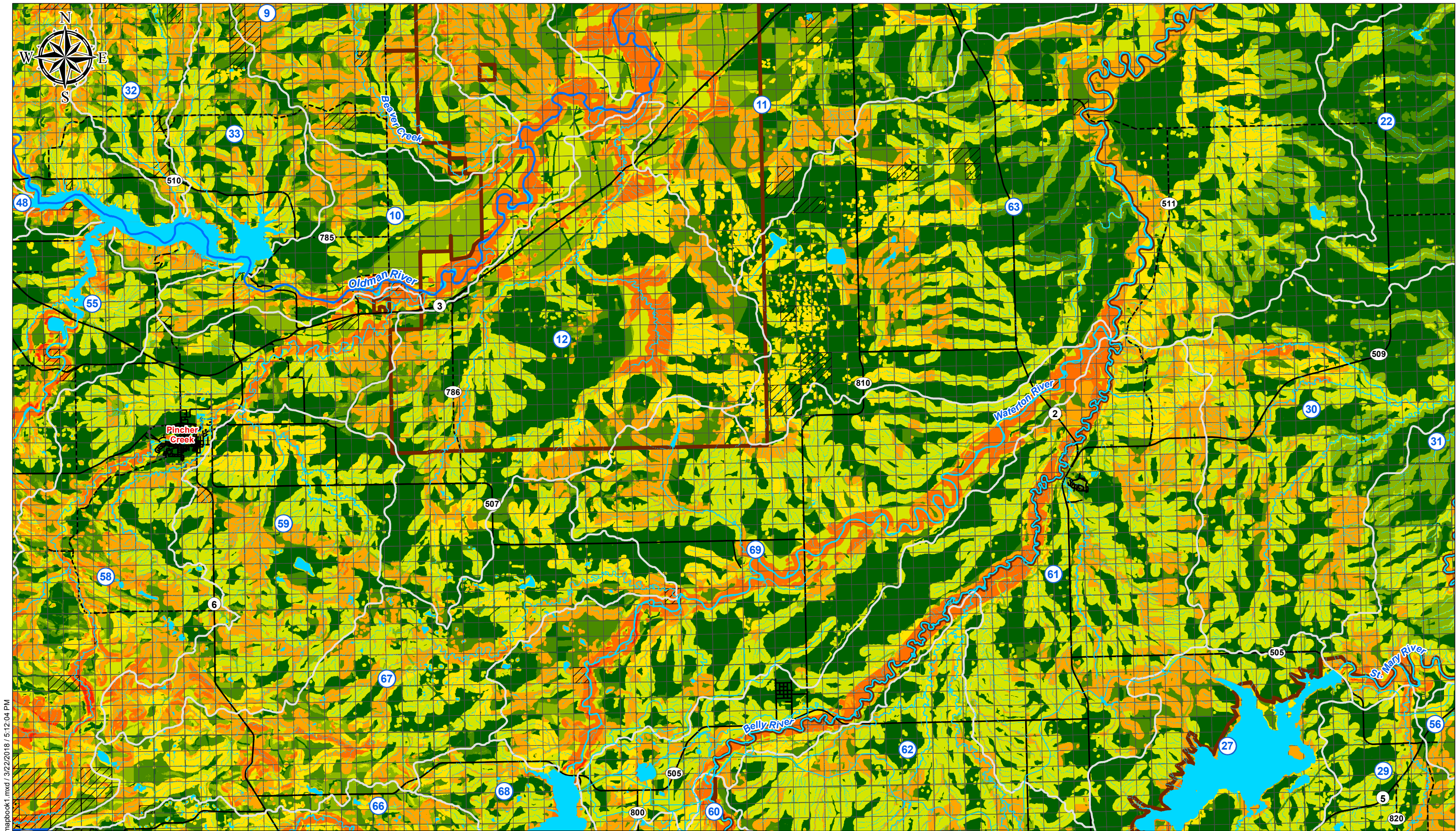

mapbook1.mxd / 3/22/2018 / 5:12:04 PM



SALTS
southern alberta
land trust society

Oldman River Watershed

Hydrological Unit Code (HUC) 10 sub-basin boundary

City / Town

Quarter Sections

Parks / Ecological Reserves

First Nations Lands

Green zone boundary

Grazing Leases

Major Roads

— Road - 2 lane undivided

--- Road - 1 lane undivided

.... Road - 2 lane gravel

Priority Rating Score

1

2

3

4

5

6

7

8

PROJECT NO.: 2017-8110

DATE: March 2018

DRAWN BY: BdJ

FIGURE 10: RISK RATING SCORES - DETAILED

Southern Alberta Land Trust Society

Oldman Watershed Priority Mapping

0 1 2 3 4 5 Kilometers

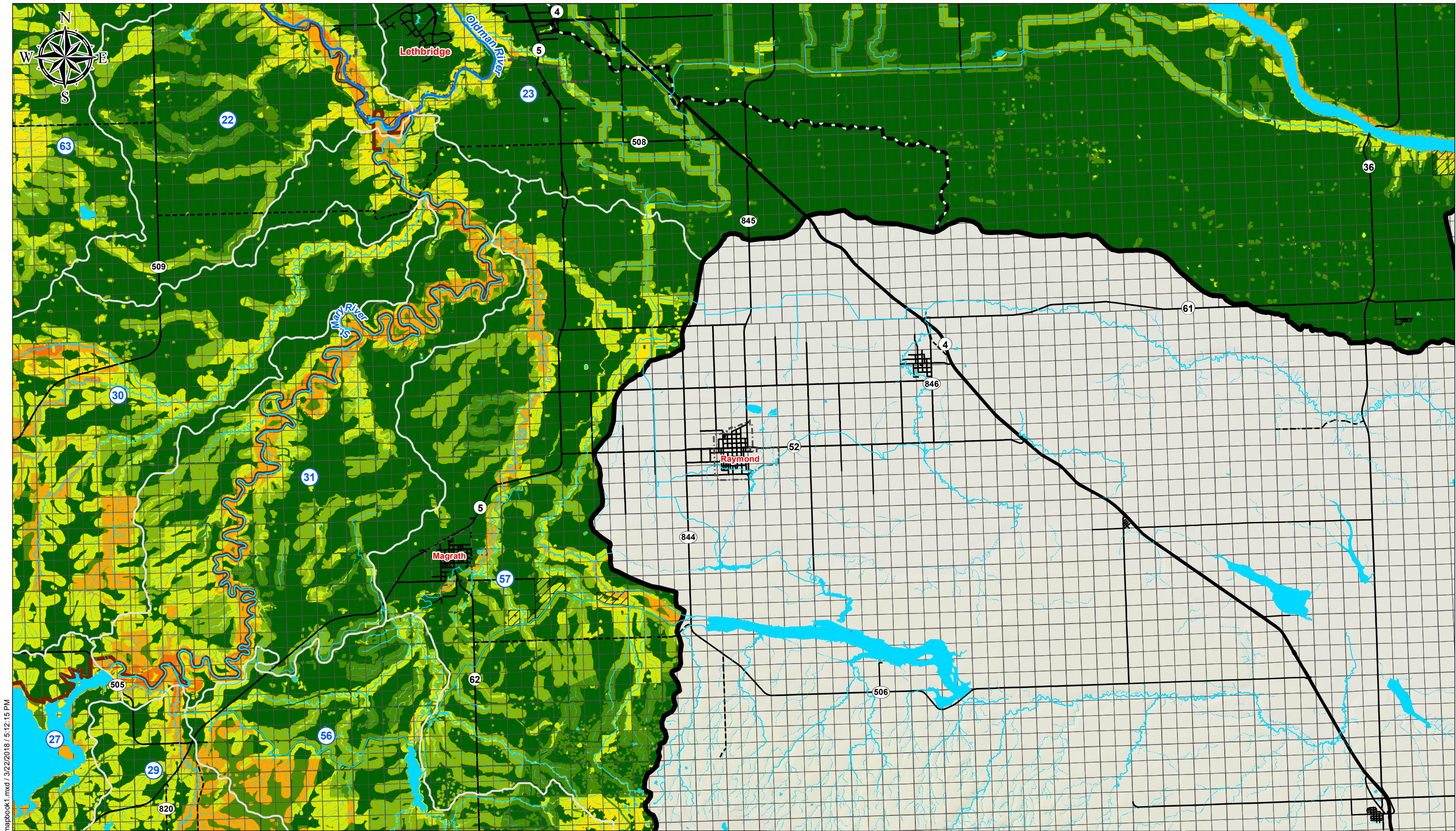

mapbook1.mxd / 3/22/2018 / 5:12:15 PM



SALTS
southern alberta
land trust society

Associated
Environmental

 Oldman River Watershed

 Watershed boundary (above Lethbridge)

 Hydrological Unit Code (HUC) 10 sub-basin boundary

 City / Town

 Quarter Sections

 First Nations Lands

 Grazing Leases

Major Roads

 Highway - divided

 Road - 2 lane undivided

 Road - 1 lane undivided

 Road - 2 lane gravel

Priority Rating Score

 1

 2

 3

 4

 5

 6

 7

 8

PROJECT NO.: 2017-8110

DATE: March 2018

DRAWN BY: BdJ

 Kilometers

0 1 2 3 4 5



FIGURE 11: RISK RATING SCORES - DETAILED

Southern Alberta Land Trust Society

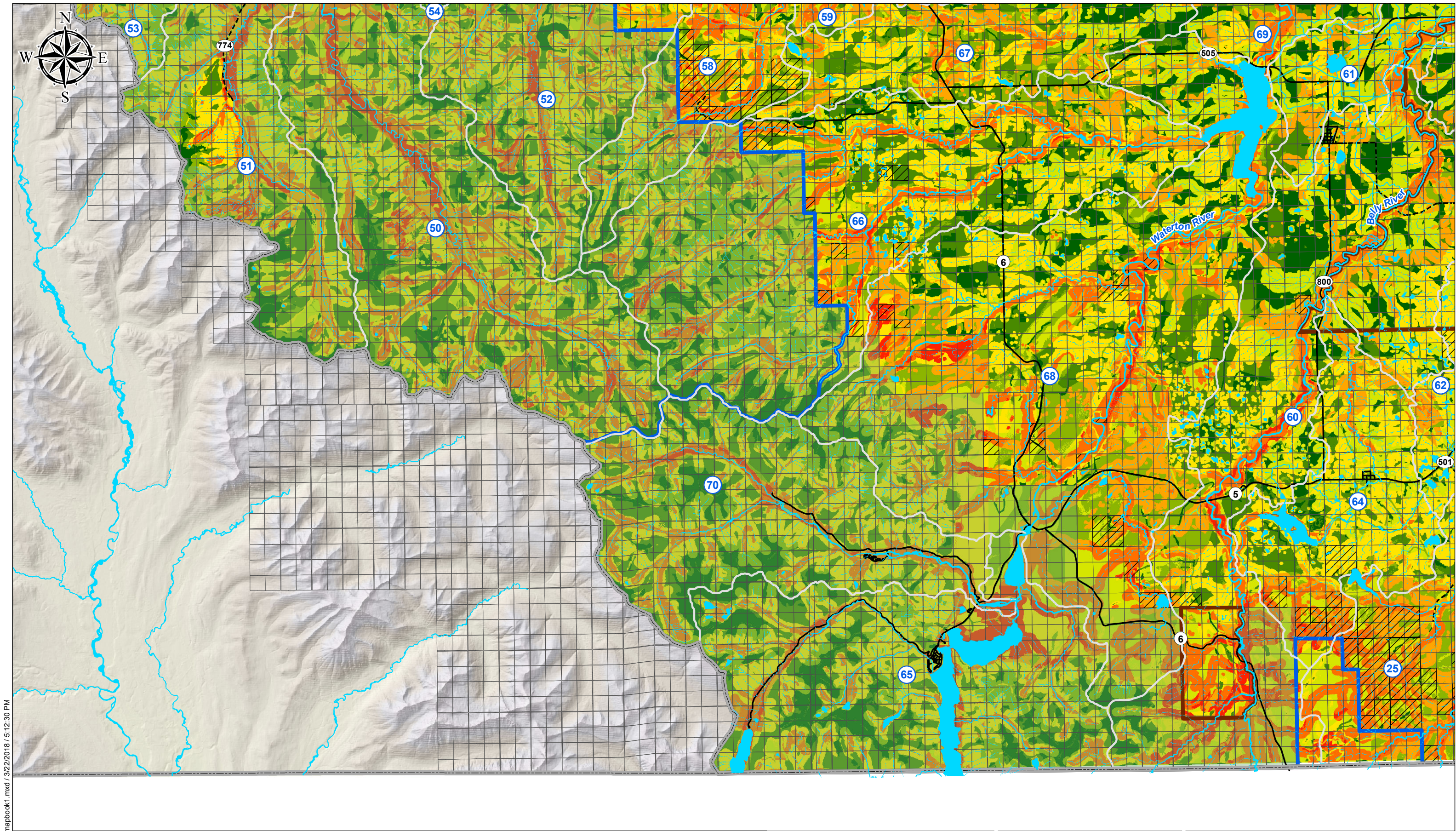
Oldman Watershed Priority Mapping



mapbook1.mxd / 3/22/2018 / 5:12:30 PM







Oldman River Watershed



Hydrological Unit Code (HUC)
10 sub-basin boundary



Quarter Sections



Parks / Ecological Reserves



First Nations Lands



Green zone boundary



Grazing Leases



Provincial / International
Boundary

Major Roads



Road - 1 lane undivided



Road - 2 lane gravel



Road - 2 lane undivided

Priority Rating Score



1



2



3



4



5



6



7



8

PROJECT NO.: 2017-8110

DATE: March 2018

DRAWN BY: BdJ

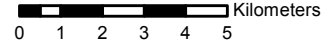

**FIGURE 12: RISK RATING SCORES
- DETAILED**

Southern Alberta Land Trust Society
Oldman Watershed Priority Mapping

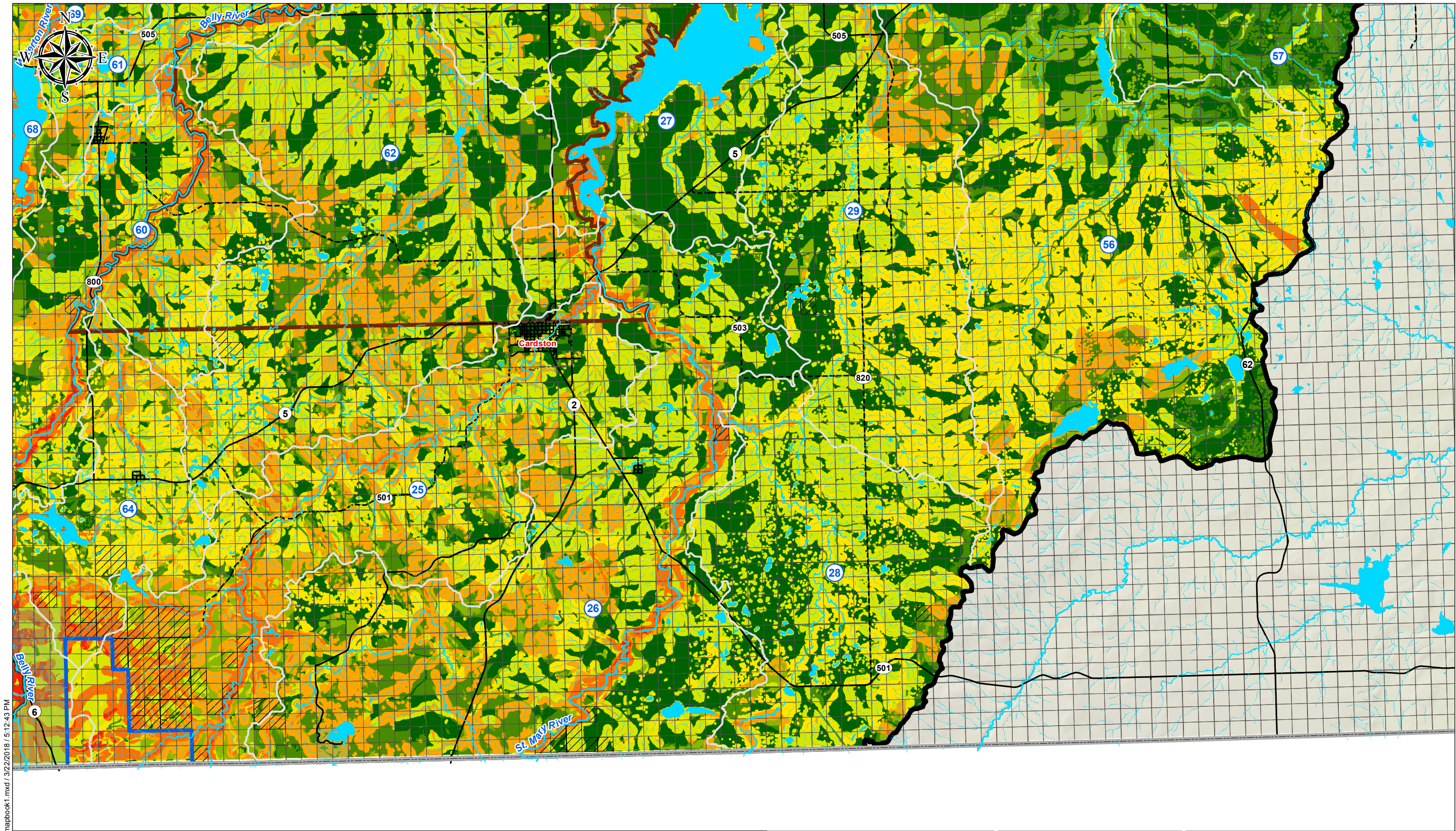

mapbook1.mxd / 3/22/2018 / 5:12:43 PM



SALTS
southern alberta
land trust society

Associated
Environmental

Legend

- Oldman River Watershed
- Hydrological Unit Code (HUC) 10 sub-basin boundary
- City / Town
- Quarter Sections
- Parks / Ecological Reserves
- First Nations Lands
- Green zone boundary
- Grazing Leases
- Provincial / International Boundary

Major Roads

- Road - 2 lane undivided
- Road - 1 lane undivided
- Road - 2 lane gravel

Priority Rating Score

- 1
- 2
- 3
- 4
- 5
- 6
- 7
- 8

PROJECT NO.: 2017-8110
DATE: March 2018
DRAWN BY: BdJ

0 1 2 3 4 5 Kilometers

FIGURE 13: RISK RATING SCORES - DETAILED

Southern Alberta Land Trust Society
Oldman Watershed Priority Mapping